

MMDA (A)/PP No. /
 C No. A/5921/89
 A.S.E.
 Permit
 PART I
 PART II
 7/16/89
 A.P. D.P.

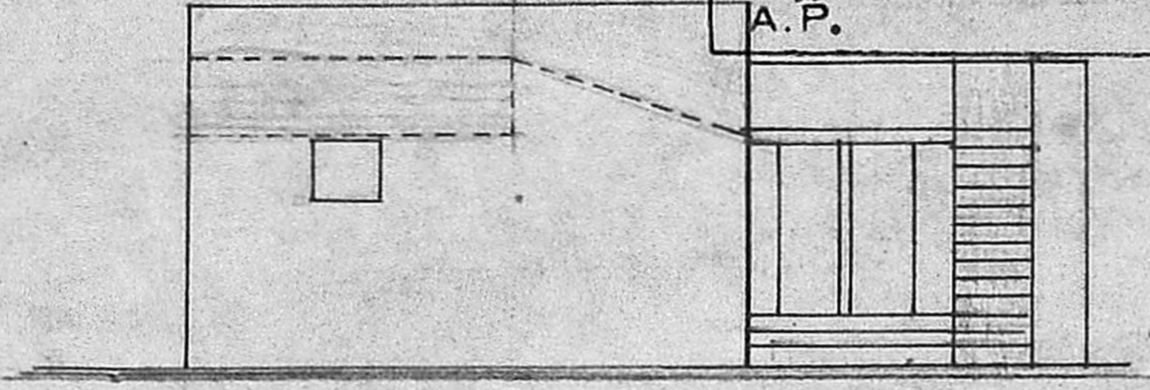

ELEVATION

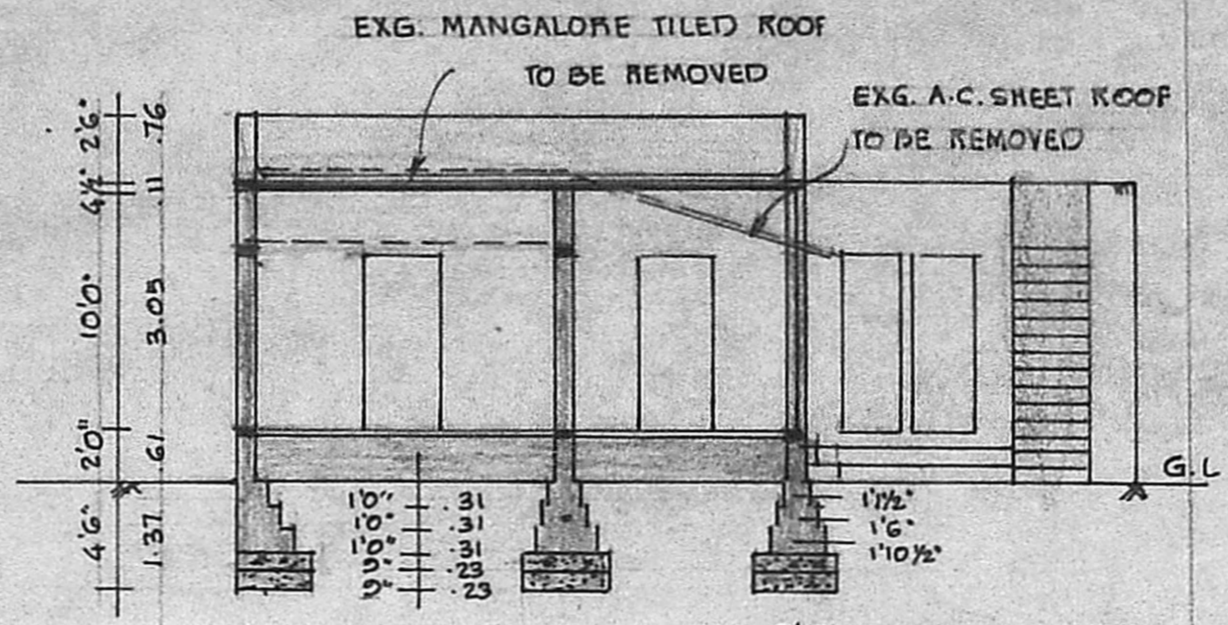

SECTION ON BB

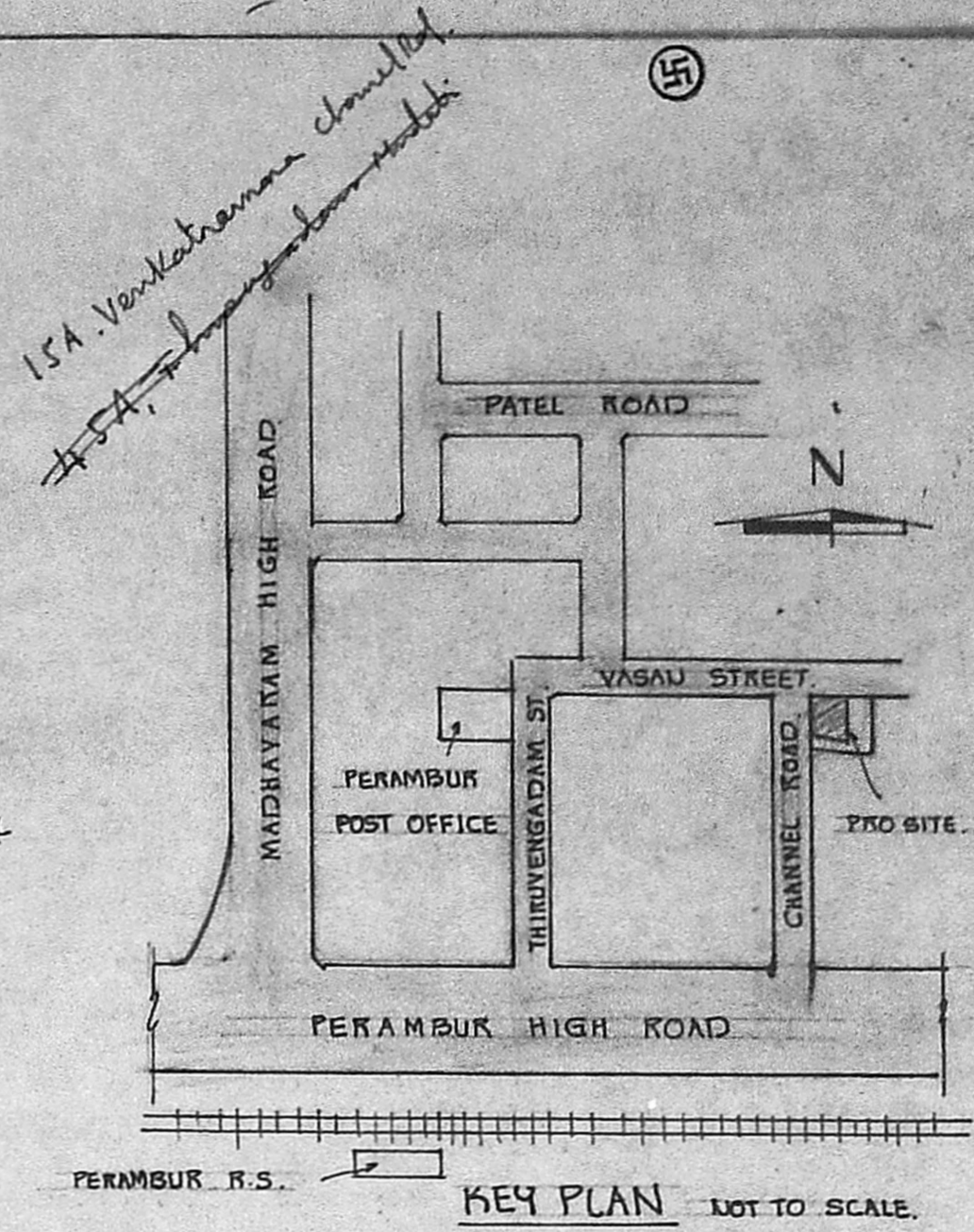

KEY PLAN NOT TO SCALE

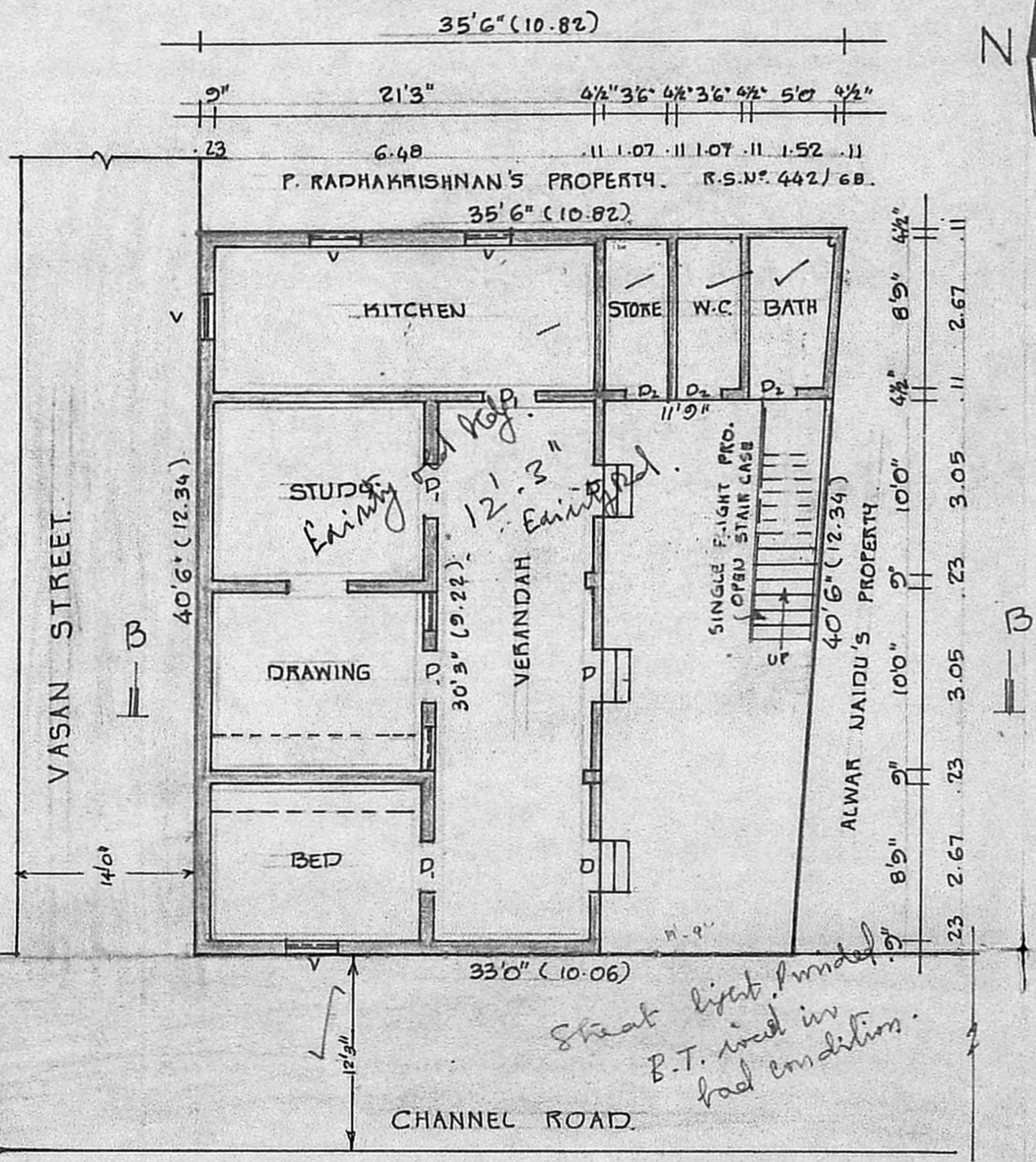

SITE CUM GROUND FLOOR PLAN

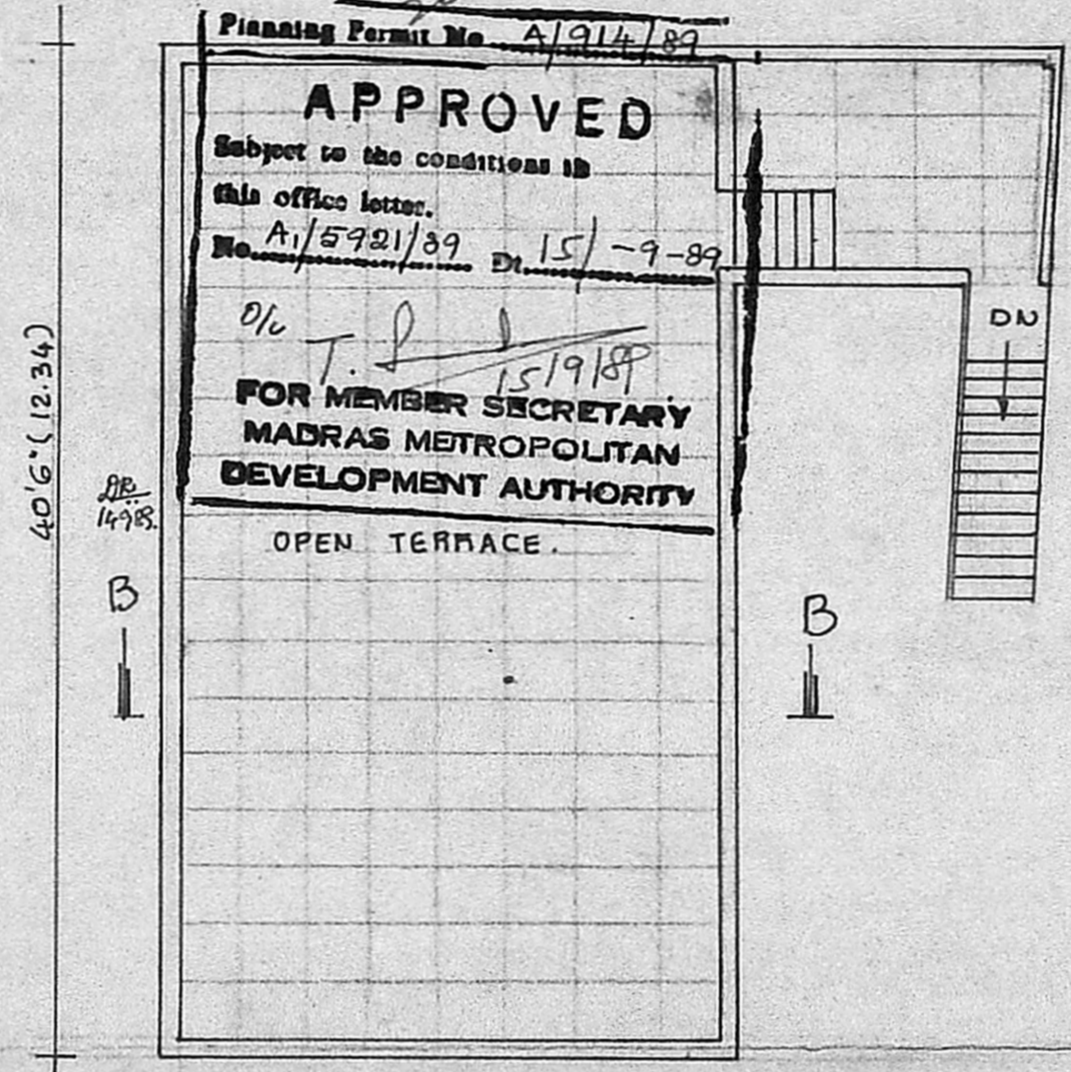

TERRACE PLAN

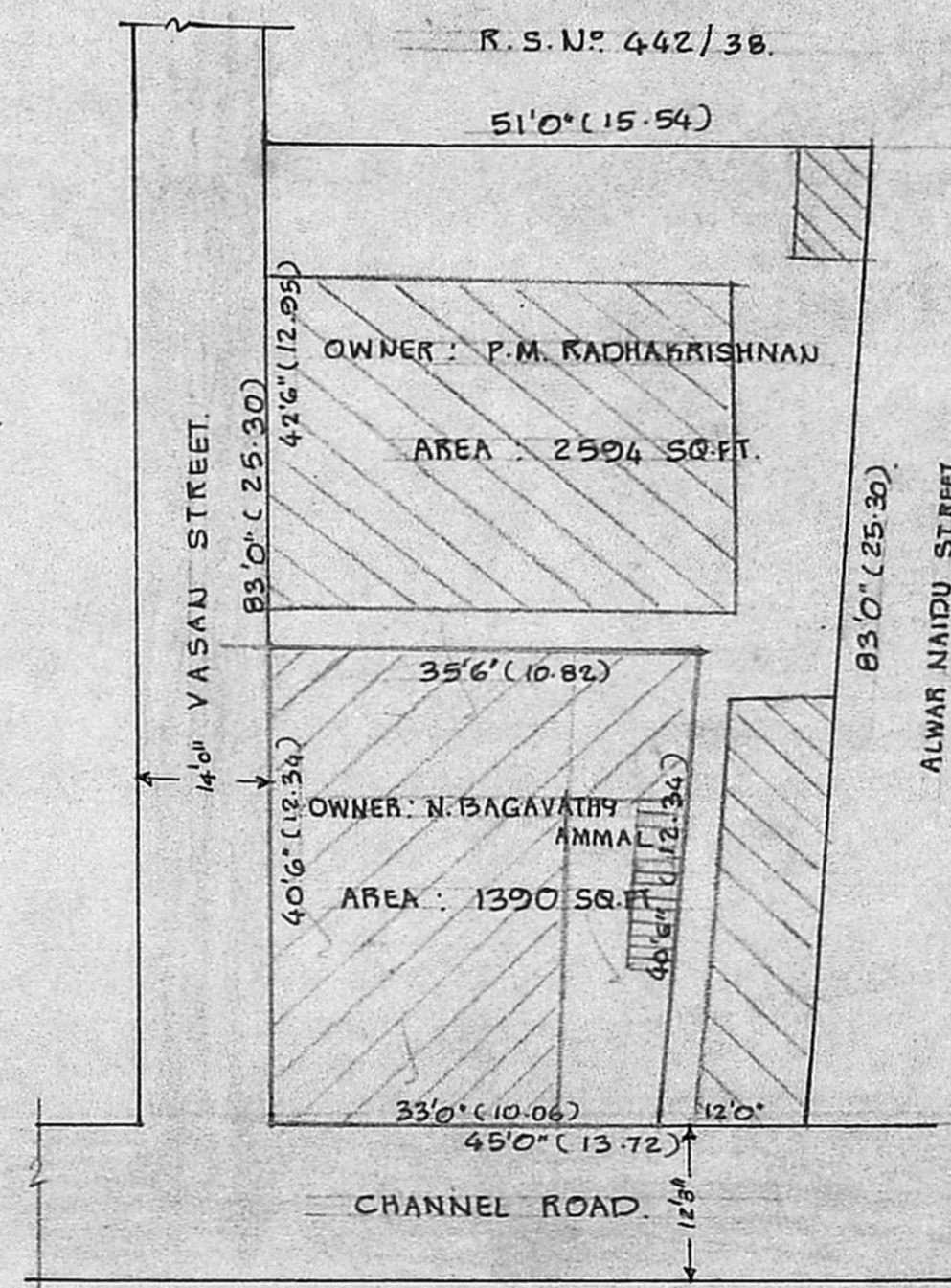

SUB-DIVISION PLAN SCALE: 1" = 16'0" (1:200)

PLOT AREA : 1390 SQ.FT. 129.13 SQ.M.
 PLINTH AREA : 1023 SQ.FT. 95.04 SQ.M.

PLAN SHOWING THE CHANGE OF ROOF TO THE EXISTING BUILDING AT DOOR NO 15, R.S.NO. 442/68, O.S.NO. 116, VENKATRAMA NAIDU STREET, PERAMBUR, MADRAS-11. CORPN. DIV. NO. 26.
 SCALE: 1" = 8'0" (1:100)

SPECIFICATIONS:
 FOUNDATIONS AND LEVELLING COURSE ARE IN P.C.C. 1:4:8 MIX. BRICK WORK IN C.M. 1:5 MIX. REINFORCED CEMENT CONC. WORKS IN 1:2:4 MIX. PLASTERING THE WALLS IN C.M. 1:4 MIX. CEILING AND FLOOR FINISHING IN C.M. 1:3 MIX. WEATHERING COURSE WITH TWO LAYERS OF FLAT TILES LAID IN C.M. 1:4 MIX. DOORS AND WINDOWS ARE IN WELL SEASONED WOOD WITH TWO COATS OF ENAMEL PAINT. WHITE OR COLOUR WASHING FOR WALLS.

SCHEDULE OF JOINERIES:

D	DOOR	3'3" x 7'0"	(1.00 x 2.13)
D ₁	DOOR	3'0" x 7'0"	(0.91 x 2.13)
D ₂	DOOR	2'6" x 7'0"	(0.76 x 2.13)
W	WINDOW	6'0" x 4'6"	(1.83 x 1.37)
W ₁	WINDOW	4'6" x 4'6"	(1.37 x 1.37)
W ₂	WINDOW	3'0" x 4'6"	(0.91 x 1.37)
V	VENTILATOR	2'6" x 2'6"	(0.76 x 0.76)

Legend:
 [Solid line] : PROPOSAL
 [Dashed line] : EXISTING
 [Double line] : ROADS
 [Thin line] : REMOVAL
 [Thick line] : SITE BOUNDARY LINE

பு. பகவதி அம்மாள்
 OWNER: (N. BHAGAVATHI AMMAL)
 V Venkatesan
 V. VENKATESAN, B.E., M.Sc., M.I.E. CIVIL ENGINEER
 Class I Licensed Surveyor No. 6 CORPORATION OF MADRAS
 No. 3, Paper Mills Road, First Floor Near Perambur Church, Madras-11